FOR SALE

For Sale, By Owner. Two Houses. House No. 1: 8 rooms, 1½ bath, oil furnace, hardwood floors. House No. 2: 4 rooms and bath, hardwood floors. Large lot. 1 mile from Appomattox.
J. W. Watson
(6-30-tfc) Phone 352-6311

For Sale: Orders taken for tobacco sticks. Also roof repairs,—all kinds. — Oakland Frame & Lumber Co., 352-7477, or see L. H. Watson. (8-25-2tc)

For Sale: WOOD, dry pine and oak. Call 352-6114 after 3 P. M. (8-25-2tp)

Seeds For Sale: High yielding Colonial No. 2 Seed Barley from foundation seed stock. Out yields all other kind. Limited supply. Also Forkedeer Seed Oats.
Phone CE 92506. —L. W. Wells, Terrace View Farm, Forest, Va.
(8-25-tfc) Rt. 1.

LOVELY SPINET PIANO. Will turn over to reliable party in this vicinity for balance due. Write Maynard G. Hite, Drawer 779, Staunton, Va. (8-25-2tc)

BACK TO SCHOOL PIANO SALE Save on new and used spinet and upright pianos. Big reductions on entire stock. Easy terms. Free delivery. CLINE'S, Inc., Staunton, Va. (8-25-2tc)

For Sale: Old fashioned Damsons at — Wilkes Plant Farm, Route 1, Appomattox, Va. (1tc)

For Sale: 28-ft. long house trailer. — Leona Carrico, Evergreen, Va.

STOP ITCHING!
IN 15 MINUTES
After using ITCH-ME-NOT, get your 48c back IF THE ITCH NEEDS SCRATCHING. You feel the medication take hold. Itch and burning disappear! Use instant-drying ITCH-ME-NOT day or night for eczema, ringworm, insect bites, foot itch, other surface rashes. Today at Spencer Drug Store.
(9-1-4tc)

For Sale: Two Marquette Freezers. 11 cu. ft., practically new, $150.00. 16 cu. ft., $40.00. One antique walnut desk, $30.00.
Call: 352-5458, or see
(1tp) O. W. Martin, Jr.

FOR SALE: Some unusually nice polled heifer calves, and a few polled bull calves left. I expect to wean some of these calves Monday. Anyone interested, see me. The price is right.
Chas. T. Moses,
(1tc) Appomattox, Va.

GOING BUSINESS For Sale: Good lease. Excellent Stock.
Averett's Department Store,
(1tc) Appomattox, Va.

For Sale: Pure Bred Beagle Puppies. Wilton Routon, Concord, Va. Phone WY 3-2592.

ATHLETE'S FOOT GERM
HOW TO KILL IT.
IN 3 DAYS, if not delighted with STRONG, instant-drying T-4-L liquid, your 48c back at any drug store. Watch infected skin slough off. Watch healthy skin replace it. Itch and burning are gone. Use T-4-L FOOT POWDER too—gives antiseptic soothing protection. Today at Spencer Drug Store.
(9-1-4tc)

NOTICE

NOTICE: Announcing Mrs. Walter W. Scott, Representative for Luther LeGrand, Florist. Flowers for all occasions.
Call Appomattox: 352-7498
(7-14-tfc)

IN MERORIAM

IN MEMORIAM
In sad but loving memory of our loved one, Charlie Harvey Paulette, who passed away two years ago, Aug. 25, 1958.

The loss of a loved one brings sadness and grief,
And sorrow, because we must part.
A sorrow that can't find expression in words,
But is carried alone in the heart.

Yet the less will be tempered by comfort and balm,
And the hope of eternal reward;
Knowing our loved one has found sweet release,
And contentment and peace with the Lord.

There's a time to reap and a time to sow,
There's a time to keep and a time to let go;
A time to remember the best we can,
That we are a part of God's great plan.
—Sadly missed by Wife
and Children.

BUSINESS SERVICE

INSTRUCTION

Careers in the making. Executive Assistants, men and women, needed for manufacturing, wholesale, retail, service organizations such as insurance, truck transportation, airlines. Business education gets your toe in the door. Concentrated instruction programs save you time and money. September 26 next starting date. Write, telephone, or visit, Phillips Business College, Box 126, Lynchburg, Virginia.
(9-1-4tc)

SEPTIC TANKS
and
DRAIN FIELDS
INSTALLED
General Ditching

WIIN VIELE
Dial KI 2-3157
CULLEN, VA.
(8-4-tfc)

DINKINS
PLUMBING & HEATING
Appomattox, Va.

Ready To Serve You.
Sales and Service on all types of Furnaces and Water Pumps
Septic Tank Repairs
and service on general household plumbing.
Phone 352-7288, Day or Night.
Next to Times-Virginian,
(3-31-tfc) Appomattox, Va.

WATER WELLS PUMPS
GET THE BEST GET FALWELL
WE WILL SAVE YOU MONEY
Falwell Well Corp.
P. O. Box 937
Lynchburg, Va.
Dial VIctor 6-2739.
(5-5-tfc)

DODGE
TRIUMPH
SIMCA
WHITE TRUCKS
Dependable Hughes Cars
FINANCING
License 5 Dial 5-4511
John P. Hughes Motor Co. Inc.
800 Commerce St. Used Cars
Our Warehouse 13th & Commerce
Lynchburg, Va.

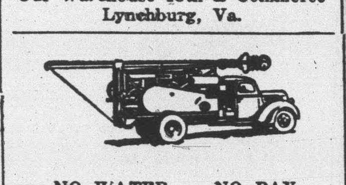

NO WATER — NO PAY
MOORE WELL BORING
AND DRILLING CO.
Septic Tanks Installed
Nothing Down — 3 Years To Pay
We do not use plastic casing, as we cannot drive it and find that it will break and burst when we drive it.
We are still using galvanized casing.
Henry Chenault: Appomattox 2048. Or Call: EDgewood 2-4821. Box 97, Rustburg, Va. — Doyle Moore.

RANSON ELECTRIC CO.
Electrical Contractors
Evergreen, Va.
We solve your electrical problems
Residential — Commercial Wiring
Electric Heat
Ceiling & Baseboard
Dial 352-7262 or 248-2115
(8-25-tfc)

WANTED TO BUY

WE ARE NOW PAYING
Following prices on all grades scrap iron:

Auto bodies, fenders, etc., free of glass, wood, rubber, per hundred pounds .... .50c

Mixed Scrap Iron — per hundred pounds . . . .70c to $1.00

Cast Iron, per hundred pounds $1.50

Highest prices paid for all metals and rags. Secure our prices before selling.

Lynchburg Iron & Metal Co., Inc.
Park Ave. & Kemper St.,
Lynchburg, Va.
Tel—Victor 7-4401.

NOTICE: Will pay $3.00 a piece for tires suitable for recapping
Webb's Tire Service
Route 460, Appomattox.
Phone 352-8181.
(7-3-tfc)

FOR RENT

For Rent: 5-room house for rent. Contact:
Leslie Goodrich,
(7-28-tfc) Phone 4911.

Apartment For Rent in the Professional Building.
Rachel F. Lawson,
(8-11-tfc) Appomattox, Va.

House For Rent: Wired for electric Range; full bath, oil heat. Available now. See or write:
Mrs. W. T. Childers, Rt. 3, Box 93A, Appomattox, Va.
(9-1c)

FOR RENT: House known as the Jim Lucado House. Available Sept. 5. Contact:
L. J. Morris,
(9-1-tfn) or phone 352-7475.

For Rent: Unfurnished 3 - room apartment. Utilities furnished. Private entrance.
Phone 352-3673.
(1tc)

NOTICE

NOTICE: No trespassing: Anyone entering The Lake in our Pasture of the Brick House Farm, or trespassing around it, will be prosecuted. This is the lake on the pasture now leased to the Appomattox Country Club. —Estate of Adelia C. Ferguson. By: Samuel L. Ferguson. (1tc)

Rule is revised for voting on Hall of Fame.

CARD OF THANKS

CARD OF THANKS
We wish to thank our many friends and relatives for their visits, food, flowers, cards and other acts of kindness shown us during the illness and death of our beloved uncle, N. S. Topping.
The Rogers Family.
(1tp)

CARD OF THANKS
I would like to express my sincere appreciation to my friends, neighbors and relatives for their kindness shown me during my recent stay in the hospital and since my return home. Also for the flowers, cards, visits and gifts. Your kindness will always be remembered.
Mrs. Clinton Lucado.
(1tp)

CARD OF THANKS:
We wish to take this means of thanking our many friends for prayer, cards, and flowers, also visits, while I was in hospital and since my return home. For my pastor, Mr. Aaron Smith, and Mr. Wnigfield, their prayers were so comforting. I am at home doing real well. Our thanks to everyone. Will always be remembered,
Bennett Harding.
(1tc)

Subscription rate: $2.00 a year; payable in advance.

Appomattox is a growing town.

HELP WANTED

Help Wanted - Male & Female Man or woman to sell Nationally Advertised Watkins Products in North Appomattox County. Profits of $100 weekly can be expected. No investments. Requirements: good character and car. If interested write Watkins Products, Inc., P. O. Box No. 5071, Richmond, Va. (8-11-4tp)

Help Wanted: Dependable person for maid. Can stay in or out. See: Mrs. H. Y. Spencer.
(1tc) Appomattox, Va.

WANTED: Someone to care for child while tomher works.
Mrs. E. L. Baines,
(1tp) Phenix, Virginia.

Help Wanted: W[illegible] kitchen help. Apply [illegible] Way Restaurant.
(1tc)

WANTED: Settled [illegible] live in private home, board plus salary. [illegible] quired. Call or write: [illegible] sell Cawthorne, Spout [illegible] Phone 352-7327.
(1tp)

Asian nations are [illegible] development.

Evening The Score
Porto D'Ascoli, [illegible] tempered Mario Falle[illegible] annoyed with a police [illegible] nipping his ankles. He [illegible] the dog and bit its [illegible]

Closed Monday
September 5th
Labor Day
Marshall's Department Store
Appomattox, Virginia

New Household Items

READY TO HANG
Tier and Valance Sets
Cottage Sets
made of 3 dimensional Polyethlene
Colorfull - Washable - Easy to Drape
will not crack, chip - peel, Tear, fade
4 STYLES
6 COLORS .98

READY TO HANG
Cafe & Valance Sets
Cotton Broadcloth and Sailcloth - For Beauty
Style - Super-Value.
Cafe Rings Included.
Fast Colors
Washable 1.98

READY TO HANG
PINCH - PLEATED DRAPES
Heavy Weight Cotton
High Lighted with Spun Viscose Yarn
ELEGANT - DECORATIVE - PRACTICAL
WASHABLE
6 COLORS 2.98

EXTENSION . . .
TRAVERSE RODS
Extends 28 - 48 inch 1.19
Extends 48 - 86 inch 2.29
Extends 66 - 120 inch 2.98

Roller Shades
PONGE - IVORY
GREEN - WHITE 1.00

CURTAIN - DRAPERY HARDWARE
ACESSORIES
Sash Rod .10 - .15 Rod Brackets
Curtain Rod .19 Pleater Hooks Pkg.
Double Rod .39 Drapery Hooks Pkg.
CAFE CURTAIN RINGS .19
DRAPE PLEATER TAPE — .25 YD.

Throw Rugs
• COTTON CHENILLE
• SKID RESIST BACK
Size 18 x 27 .50
Size 21 x 34 1.00
Size 30 x 50 1.98

VENETIAN BLINDS
20" TO 36" 2.98

MARSHALL'S DEPARTMENT STORE
Main Street Appomattox

Historic Appomattox Gave Unity and Peace to America

TIMES - VIRGINIAN

A Growing Newspaper
In A Growing Town

A LIVE WEEKLY NEWSPAPER AT HISTORIC APPOMATTOX COURT HOUSE VIRGINIA

VOLUME [illegible] NUMBER 35 APPOMATTOX, VIRGINIA, THURSDAY SEPTEMBER 8, 1960 Subscription Rate: $2 per year

Local Team To Play 7 Home Ball Games

Father Darkleaf

by c. h. r.

[illegible] had occasion to ride a[illegible] the past week-end, no [illegible] I, saw many family [illegible] and picnics taking place. [illegible] about a dozen, and wish[illegible] could have stopped at each [illegible] them dispose of that [illegible] chicken.

[illegible] against my rule to do any [illegible] driving on holiday week[illegible] however, we did wish to go [illegible] Culpeper and see my [illegible] father, and that's what [illegible] We saw not one sign of a [illegible] accident, and folks seemed [illegible] with exceptional care.

[illegible] to spot a tourist: he is the [illegible] with the extra suntain on his [illegible]

[illegible] are a few "quotes" I have [illegible]:

[illegible] a stinger .03125 inch[illegible] The other two feet are in [illegible]ation. (It is that way [illegible] lot of things that keep you [illegible] at night).

[illegible] man who knows HOW will [illegible] in demand. However, the [illegible] who knows WHY will be the [illegible]

[illegible] often remarked to friends [illegible] worried me was the [illegible] You are as old as you feel, [illegible] often I feel like the last [illegible] on the tree. But it ought not [illegible] one, really, when you con[illegible] how many are denied the [illegible] of growing old!

[illegible], how fine it is to have so [illegible] thoughtful subscribers. We [illegible] been informed of two [illegible] wherein a subscriber saw [illegible] in this newspaper they [illegible] be of interest to a friend [illegible] and so they clipped and [illegible] the item. Thanks.

[illegible] restaurant: "In event [illegible] attack, keep calm. Pay [illegible] first, and then run like [illegible]

[illegible] there was the case of the [illegible] answered the telephone, to [illegible] voice state that they [illegible] a radio station poll. [illegible] you listening to right [illegible] replied, "M[illegible]

[illegible] much new building going [illegible] these new and very [illegible] small houses. Suggestion: to [illegible] the rooms look larger, use [illegible] wallpaper.

[illegible] back to all of the vaca[illegible] and visiting of kin with kin [illegible] every summer, I recall a [illegible] horrible yarn—with which [illegible] disagree. But the yarn [illegible] this: Some guests came [illegible] and to show off, the hos[illegible] had her five-year-old son to [illegible] thanks." The lad looked at [illegible] and said, "But, mother, [illegible] I say?" The mother re[illegible] say what you heard me [illegible] And so Junior took off with, [illegible] why do we have to put [illegible] these people on a hot day [illegible]

[illegible] of the problems of a guy [illegible] to do a newspaper column [illegible] not to "repeat ones[illegible] No point is re-using something [illegible] year or 10 years ago. This [illegible] simple, but in actual prac[illegible] a problem we columnists [illegible] the hard way.

[illegible] example, did I ever tell that [illegible] count the number of times a [illegible] chirps in one minute — divide [illegible] four and then add 37, you [illegible] the exact weather temp[illegible]

Father Darkleaf has no off[illegible] but I am smart enough to [illegible] that foreign affairs will play [illegible] part in the on-coming [illegible] campaign, and that [illegible] forward an interest in [illegible] affairs like having a son of [illegible] age.

[illegible] forget to read "the Com[illegible] Page" twice each month in [illegible] newspaper. Here we have a fine [illegible] civic-minded business lead[illegible] are all-out to keep "Appo[illegible] a Growing Town." Father [illegible] suggests that it is to your [illegible] to help make Appomattox [illegible]

Coronation Ceremony at Evergreen Church

"Love" was the theme of a Coronation ceremony at the Evergreen Baptist Church August 28. In addition to the eight girls crowned Queens by the pastor, the Rev. Virgil Hudson, there were three Queens in Service who had never received a crown. They did so Sunday night, after waiting for 17 years. All are daughters of Mr. and Mrs. Will Garrett: Margaret Grishaw, Louise Paulette and Doris Fleshman.

Reading from left to right, top row: Wilsie Sue Paulette, Juanita Martin, Carolyn Keys, Brenda Clapp, Bonnie Faye Paulette, Joette Paulette, Emilia Bruce, Barbara Kay Staples, Mrs. Cheatham;

Second row: Suzanne Guill, Arlene Paulette, Chris Paulette, Patsy Seay, Brenda Grishaw, and Bonnie Bruce;

The crown-bearers are: Wilson Staples, Pettis Bowling, Gary Clapp, Abby Paulette, Milton Bruce, E. W. Paulette and Kathy Paulette.

Brunswick Stew At Piney Ridge

There will be a Brunswick Stew at the Piney Ridge Methodist Church on Saturday, Sept. 10, beginning at 5 P. M.

Country Lane H. D. Club

The Country Lane Home Demonstration Club will meet Monday evening, September 12, at the home of Mrs. Helen Lewis, with Mrs. Lewis and Mrs. Edna Blackwell as co-hostesses.

Play safe — drive carefully.

Nixon embargs on speaking tour.

Pamplin

Pamplin, Sept. 6.- Week-end guests in the home of Mrs. H. T. Terry were Mr. and Mrs. G. A. Terry, of Washington, D. C.

Mr. and Mrs. T. B. Hardman and Mrs J. A. Fore, of Petersburg, spent Saturday with Mr. and Mrs. R. W. Richardson.

Mrs. Zelma Suence, of Farmville, was a week-end guest in the home of Mr. and Mrs. S. G. Mann.

Mrs. S. W. Brockwell, of Newport News visited in the home of Mr. and Mrs. R. E. McClenny last week.

Week-end visitors of Mr. and Mrs. A. R. Southall, Sr., were Dr. and Mrs. A. R. Southall Jr. and sons, A. R. Southall LLL and Frank Howard, of Louisa, Mr. and Mrs. John Robert Howard, Saxe;Mr. and Mrs. Harold Duvall, Gloucester, Mr. and Mrs. H. M. Southall, of Lynchburg, Mr. and Mrs. Billy W. Southall and children, Bobby, Carolyn Sue and Carry Anne, of Bon Air.

Miss Cassie Baldwin attended the A.F.L.-C.I.O convention at Roanoke last Wednesday. She was sent as a delegate from the I.L.G.W.U. Local 370.

Miss Beulah Cobb visited her uncle and aunt, Mr. and Mrs. G. A. Harris, of Cullen, Sunday.

Mr. and Mrs. Douglas Jamerson and children, of Lynchburg were the week-end visitors of Mr. and Mrs. Clarence Ramsey.

At Annual Co-Op Meeting

Among the participants in the annual meeting of the Southside Electric Cooperative, at Crewe this Saturday, will be Lina Trent, of Appomattox, a star baton twirler. Miss Trent is on constant demand for her baton twirling performance.

Candidate For Mayor

Friends here will be interested in the news that Dr. Adfield McCain is a candidate for the office of Mayor in his home town of Livingston, Alabama. Dr. McCain was here for several years as a pharmisist for the local drug store.

MASONIC LODGE NOTICE

On Monday night, Sept. 12, Monroe Lodge No. 301, AF&AM, will have a stated meeting at 8 P. M. at the Temple on Main Street. All Master Masons in good standing are fraternally invited.

Subscription rate: $2.00 a year payable in advance.

Public schools are now in session that means a call for safe driving, so as to prevent accidents.

Dial 352-2811 with Personals.

FIRST FALL MEETING OF LOCAL CLUB

The first meeting of the fall for the Appomattox Woman's Club will be held on September 12 at 6:00 P. M., at Tonowanda Lake, in the form of a covered dish supper.

Members are asked to bring a dish of their choice. Members may bring guests or their families, if they desire. Hostesses for the meeting are: Mrs. H. Y. Spencer, Mrs. Chas. F. P. Crawley, Mrs. J. A. Burke, Mrs. J. D. McDearmon, and Mrs. Joel W. Flood.

DICKERSON FAMILY HAD REUNION

The annual reunion of the relations of B. D. and Anna F. Dickerson was held Sunday, September 4, at the American Legion Building in Appomattox. Those attending were as follows:

Mr. and Mrs. Robert Dickerson, Cynthia and Bobbie, of West, Virginia; Mr. and Mrs. C. E. Richardson, Nancy, Billy and Jennie Perkins, of Roanoke; Mr. Carl Almond and Frank, of Richmond; Mrs. L. A. Mersereau, of Baltimore; Mr. and Mrs. E. L. Almond, Dana, Ricky; Mr. and Mrs. S. W. Richardson, of Lynchburg; Mr. and Mrs. H. D. Dickerson and Danny, of Brookneal; also,

Mr. and Mrs. Jimmy Harvey, Darlene, Eddie and Donna, of Petersburg; Mrs. T. R. Richardson, Mrs. Jessie Carwile, Mr. and Mrs. E. R. Carter, Mr. and Mrs. T. M. Richardson, Catherine, Cynthia, Jane. Mr. and Mrs. B. C. Richardson, Myron Anita; Mr. and Mrs. D. W. Almond, Kyle, Rick Shelton; Mr. and Mrs. B. T. Almond, Essie, B. T Jr.; Mrs. L. K. Almond, Harry Almond, Mr. and Mrs. L. E. Dickerson, Samuel, Christine; Mr. and Mrs. W. T. Ranson, Gloria Ranson; also,

Mrs. Bobby Mitchell, Lisa Carroll, Johnny Giles, Mr. and Mrs. Allen Franklin, Shelia; Mrs. Mary Inge, Miss Cassie Baldwin, Mrs. Russell Paulette, Mr. and Mrs. Sam Evans, Mr. and Mrs. J. W. Wooldridge, Mrs. D. W. Dinkins, Emmett and Gary Dinkins.

PAMPLIN LITTLE LEAGUE TEAM

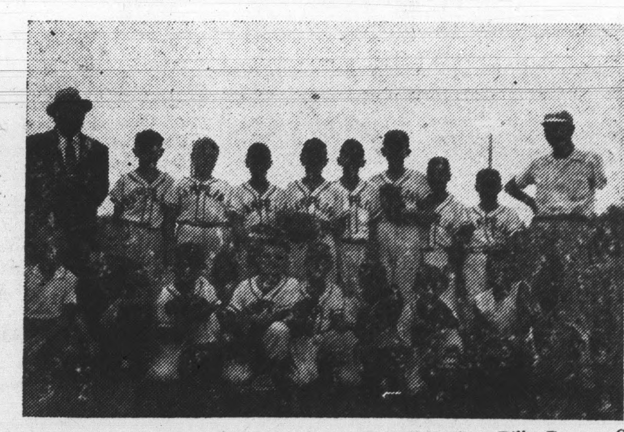

LITTLE LEAGUERS: The Little League team sponsored by the Pamplin Ruritan Club placed first in the regular season standings, and second in the play-offs. Members of the team are:

Front row: left to right: Jimmy Morris, Randy Canada, Malcolm Inge, Bill Dudley, Billy Brown, Gary Morris, Gene Price, Milton Price.

Back row: Charles Price, (coach) Roger Morris, John Price, Johnny Covington, James Blackwell, Dennis Baldwin Harry Davis, Ronnie Ranson, Lewis Mann Jr., and Robert H. Morris (coach).

A. H. S. FOOTBALL SCHEDULE THIS FALL

Amherst H. S. Sept. 16, away, 8:00 P. M.
Virginia Episcopal School, Sept. 23, home, 8:00 P. M.
Hargrave Military Academy, Sept. 30, home, 8:00 P. M.
Nelson County H. S., Oct. 7, away, 8:00 P. M.
Brookville H. S. Oct. 14, home, 8:00 P. M.
Brosville H. S., Oct. 21, home, 8:00 P. M.
Gretna H. S., Oct. 28, home, 8:00 P. M.
Roanoke Catholic H. S., Nov. 4, home, 8:00 P. M.
Midlothian H. S., Nov. 11, away, 8:00 P. M.
Madison County H. S., Nov. 18, home, 8:00 P. M.

Elementary School Cafeteria Menu

Sept. 12: Beef hash with potatoes, mixed greens, buttered corn, hot biscuits with butter, fruit cup, 1-2 pt. milk.

Sept. 13: 1-2 peanut butter sandwich, 1-2 cream cheese and olive sandwich, potato chips, carrot strips, apple sauce with hot ginger bread, 1-2 pt. milk.

Sept. 14: 1 slice brown bologna, candied sweet potatoes, green peas, hot yeast bread with butter, ice cream, 1-2 pt. milk.

Sept. 15: Hot dog on roll with dressing, cole slaw, baked beans, sheet cake, with chocolate sauce. 1-2 pt. milk.

Sept. 16: Sausage, 1 slice cheese, baked apples, whipped potatocs, hot yeast bread with butter, raspberry jello, 1-2 pt. milk.

Local Marine in Hawaii

Hawaii.- Woman Marine Cpl. Minnie E. Harris, daughter of Mr. and Mrs. Tandy D. Harris, of Route 1, Appomattox, Va., is serving with Headquarters, Fleet Marine Force, Pacific, at Camp H. M. Smith Hawaii.

On Engine Repair Ship

Norfolk, Va.- Bernard C. Harris, fireman appretice, USN, son of Mr. and Mrs. Tandy D. Harris, of Route 1, Appomattox, Va., is serving aboard the engine repair ship, USS Tutuila, operating out of Norfolk, Va.

Home Demonstration Club Schedule

Home Demonstration Clubs will meet next week on the following schedule:

Monday, Sept. 12: Bethany Club will meet at 1:30 P. M., with Mrs. Z. V. Harvey.

Monday, Sept. 12: Richwood Club will meet at 7:30 P. M., with Mrs. J. C. Caldwell.

Monday, Sept. 12: Country Lane Club will meet at 7:30 P. M. with Mrs. Helen Lewis, with Mrs. Edna Blackwell as co-hostess. Note the change in date of meeting.

Thursday, Sept. 15: Pamplin Club will meet at 2 P. M. with Mrs. J. A. Williams.

Friday, Sept. 16: Leader training meeting for food leaders. Miss Janet Cameron, Extension Food Specialist, will train leaders for October and November demonstrations. The meeting will begin at 10 A. M., at the home agent's office.

Spout Spring Cafeteria Menu

Menus for the Spout Spring elementary school cafeteria:

Sept. 12: Ham salad sandwich, lettuce, sliced tomatoe, french fried potatoes, 1-2 pt. milk, apple sause, cookie.

Sept. 13: Hot dogs, slaw, pork and beans, yeast bread, cake, 1-2 pt. milk.

Sept. 14: Toasted cheese sandwich, snaps, potatoes, tomatoes, mixed fruit, 1-2 pt. milk.

Sept. 15: Corned beef, mixed greens, potato salad, sliced bread, corn bread, butter, fruit jello, 1-2 pt. milk.

Sept. 16: Tuna fish salad, green peas, sweet potatoes, bread, cookie, 1-2 pt. milk.

It is to your advantage to do business in growing Appomattox.

The Appomattox H. S. Rebels will open their football season on Sept. 16, playing Amherst in a Group 2 District IV league game. This should be a good game, due to the fact that Amherst has a line-up of about the same team as of last season.

The Rebels have a very fine looking team so far, and in the practice sessions seem to be rounding into playing shape very quickly.

Last year's A. H. S. team had a record of 6 wins, 3 losses and one tie. This year's team seems to be much faster and the players are larger and a bit more experienced. Barring unforeseen injuries, etc., the fans should see a good brand of football here this season.

This will be the 13th season at A. H. S. for Coach Gordon Bragg. But he is far from superstitious about it. In fact, the popular local coach admits he is looking for one of his top seasons.

That would be asking a lot, for in his twelve years record at A. H. S., Bragg's teams have won 85 of their 120 games, tied 5 and lost 30. His teams have won six district championships over the past twelve years. Last year the season record was on the winning side, but hopes are high now for an even better record.

This year's schedule will feature seven home games, which is more than the usual allotment. And this season will the home games played on the new high school athletic field, with stadium accomodations to take care of 1,400 spectators in the stands.

So football is looking up at A. H. S., and local fans should be in for lots of spectator participation this fall.

The boys playing this season are:
Backs: Dickie Guill, Bobby Hendeson, Leroy Williamson, Watt Jamerson, Johnny Canada, Buddy Wilcox, John Goin, G. H. Jamerson, Jimmy Torrence, Billy A. Burke,
Ends: Robert Garrette, Bobby Williams, Willard Johnson, James Whitehead, Bently Martin, Austin Pankey;
Tackles: Gerald Leffers, Calvin Martin, Freddie Wingfield, Freddie Carter, Donald Zenter;
Guards: Donald Baldwin, Harold Conner, Samuel Inge, Robert Morris, Clarence Mayberry, James Phelps, Richard Powell;
Centers: Douglas Maxwell and Bobby Clifton.

Coronation Service

The Coronation Service for the James River Baptist Association was held Saturday, Aug. 20, at the New Hope Baptist Church.

Those participating in the service from New Hope were Linda Love, Gloria Doss and Patricia Ferguson, queens. Their crown bearers were: Joan Coleman, Margie B. Morris, and Nelwyn Coleman; and as maiden, Linda O'Brien; lady-in-waiting, Peggy Ann Morris and Dianne Doss, and Lois Morris, princess.

"Miss Virginia Lumber"

Miss Iris Tomlin, 21-year-old daughter of Mr. and Mrs. Virgil Tomlin, of Crozet, was chosen as "Miss Virginia Lumber, 1960," by the executive committee of the Lumber Manufacturer's Association of Virginia. She will be on hand to award prizes and otherwise take part in Virginia's first sawmill and logging exposition in Crozet on September 9 and 10.